

Dose Management of Rerum

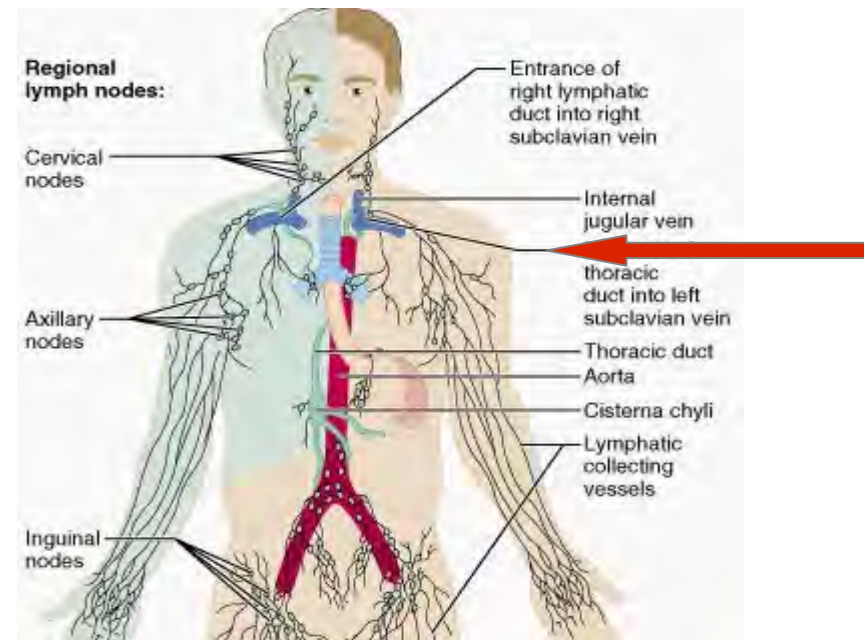

Rerum sq/week

Increase slowly starting from 0.01/0.02 ml



Effective Dose/Weight/Week



| Volume | Units | Body Weight |
|---------|-------|-------------|
| 0,04 ml | 4 | 15-20 kg |
| 0,05 ml | 5 | 20-25 kg |
| 0,06 ml | 6 | 25-30 kg |
| 0,07 ml | 7 | 30-35 kg |



Contents lists available at [ScienceDirect](#)

Medical Hypotheses

journal homepage: www.elsevier.com/locate/mehy



Is chondroitin sulfate responsible for the biological effects attributed to the GC protein-derived Macrophage Activating Factor (GcMAF)?



Marco Ruggiero, Heinz Reinwald, Stefania Pacini *

dr. reinwald healthcare gmbh + co kg, Friedrich-Luber-Straße 29, D-90592 Schwarzenbruck, Germany

Chondroitin sulfate/Vitamin D3/Oleci Acid (40 patients = 39 male/1 female)

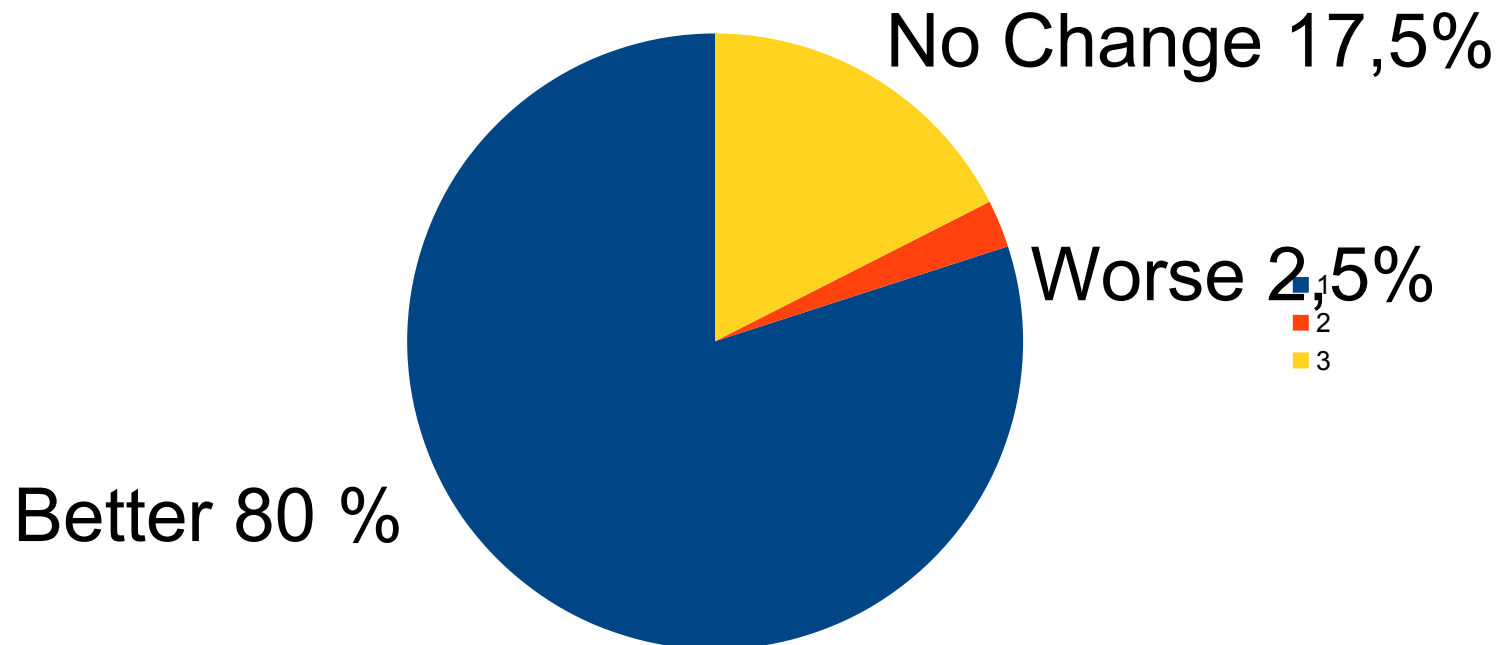

GCMAF - 2013

Clinical Outcome of 100 patients
Median Age = 6,2 yo (3-23 yo)

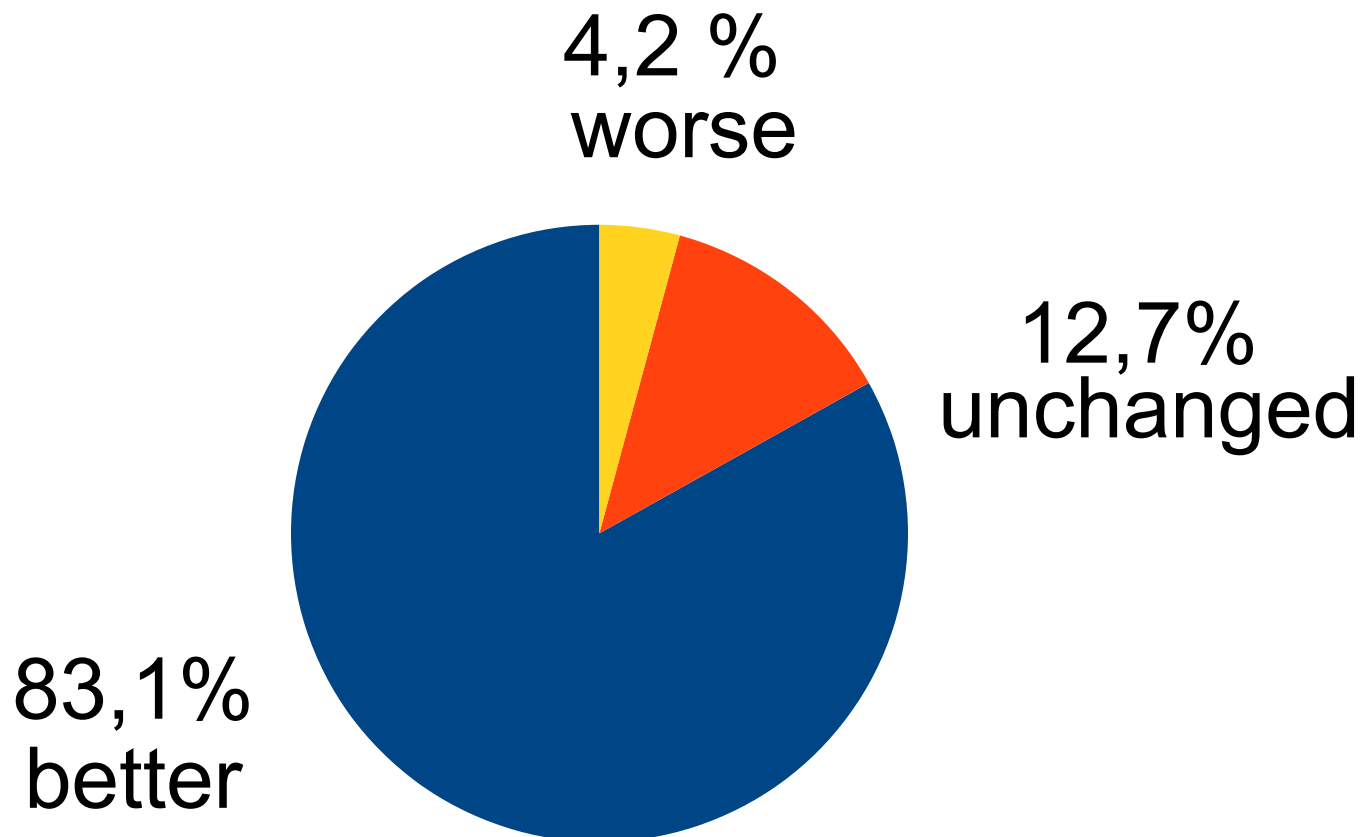



Dr. Antonucci

AUTISM BIOMEDICAL TREATMENT

The Italian Team:
Marco Ruggiero
Dario Siniscalco
Annalisa Brigida
Alessandra Cirillo

Biomedical Center for Autism Research and Treatment
Bari - Italy
email: info@antonucci.eu